

Revised plan

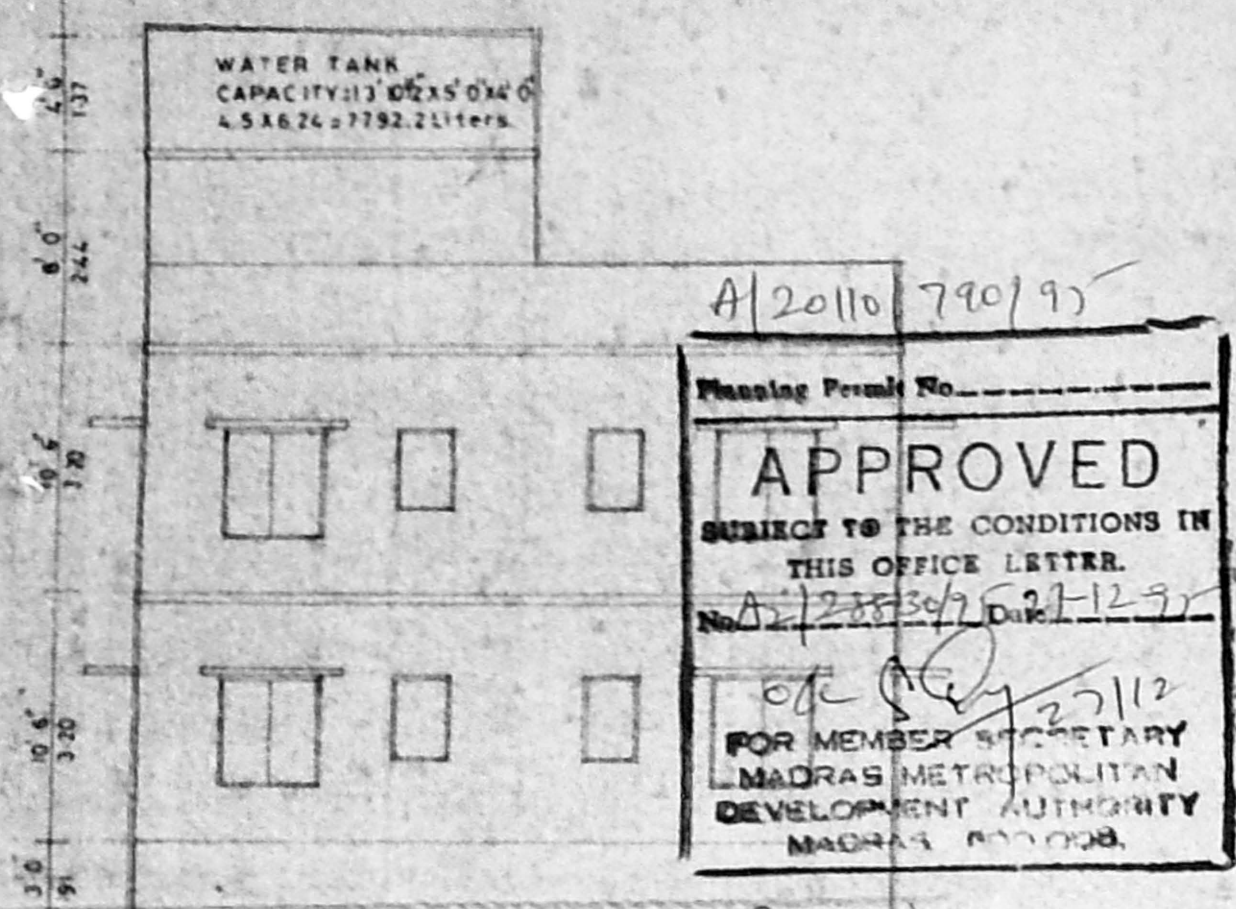

ELEVATION

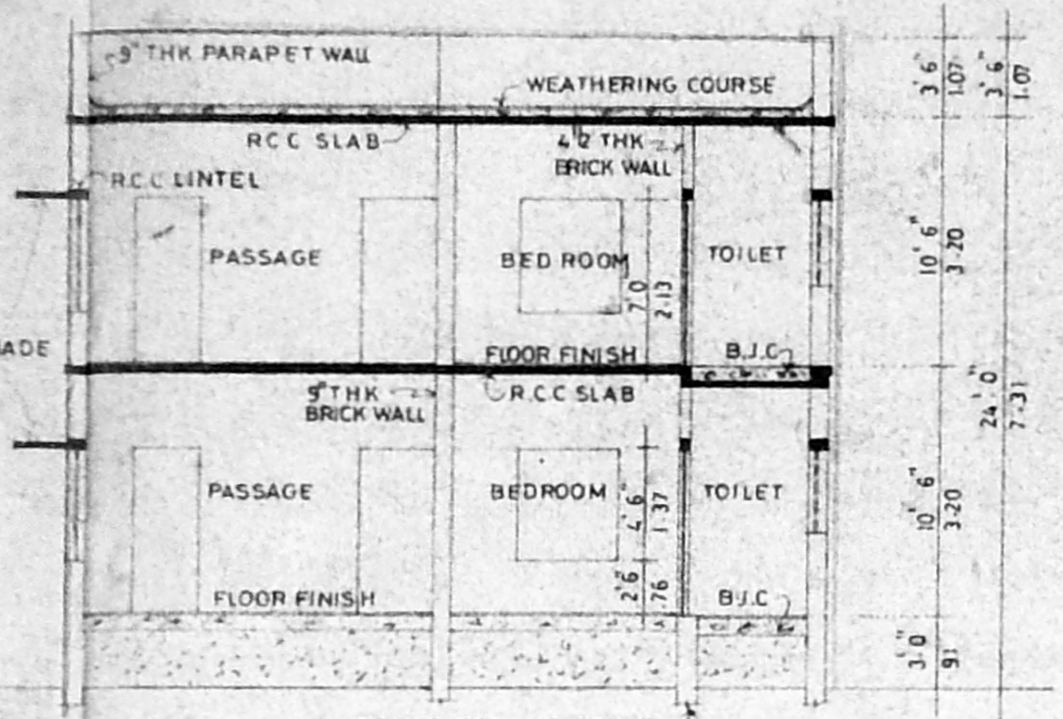

SECTION-A-A

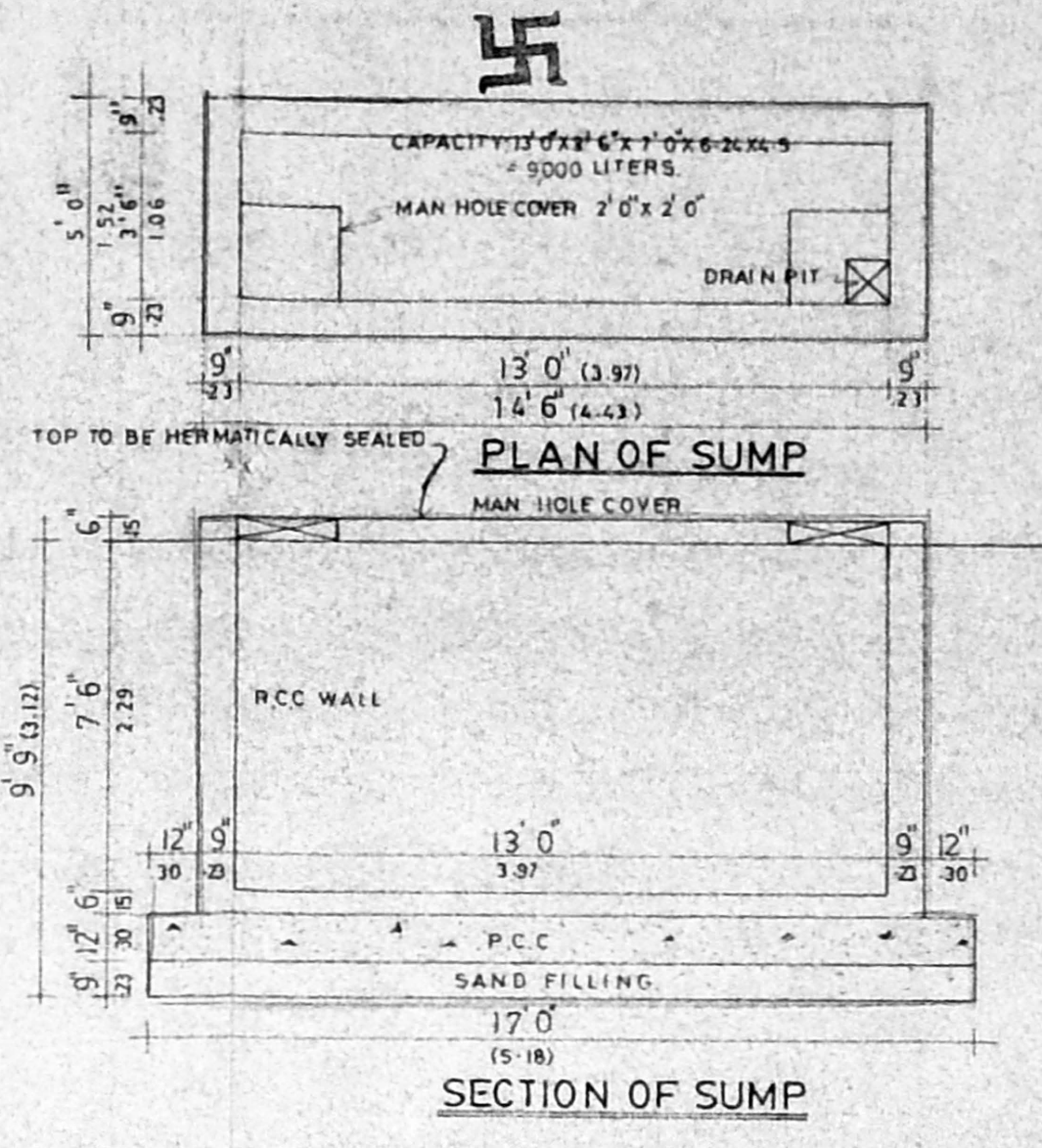

SECTION OF SUMP

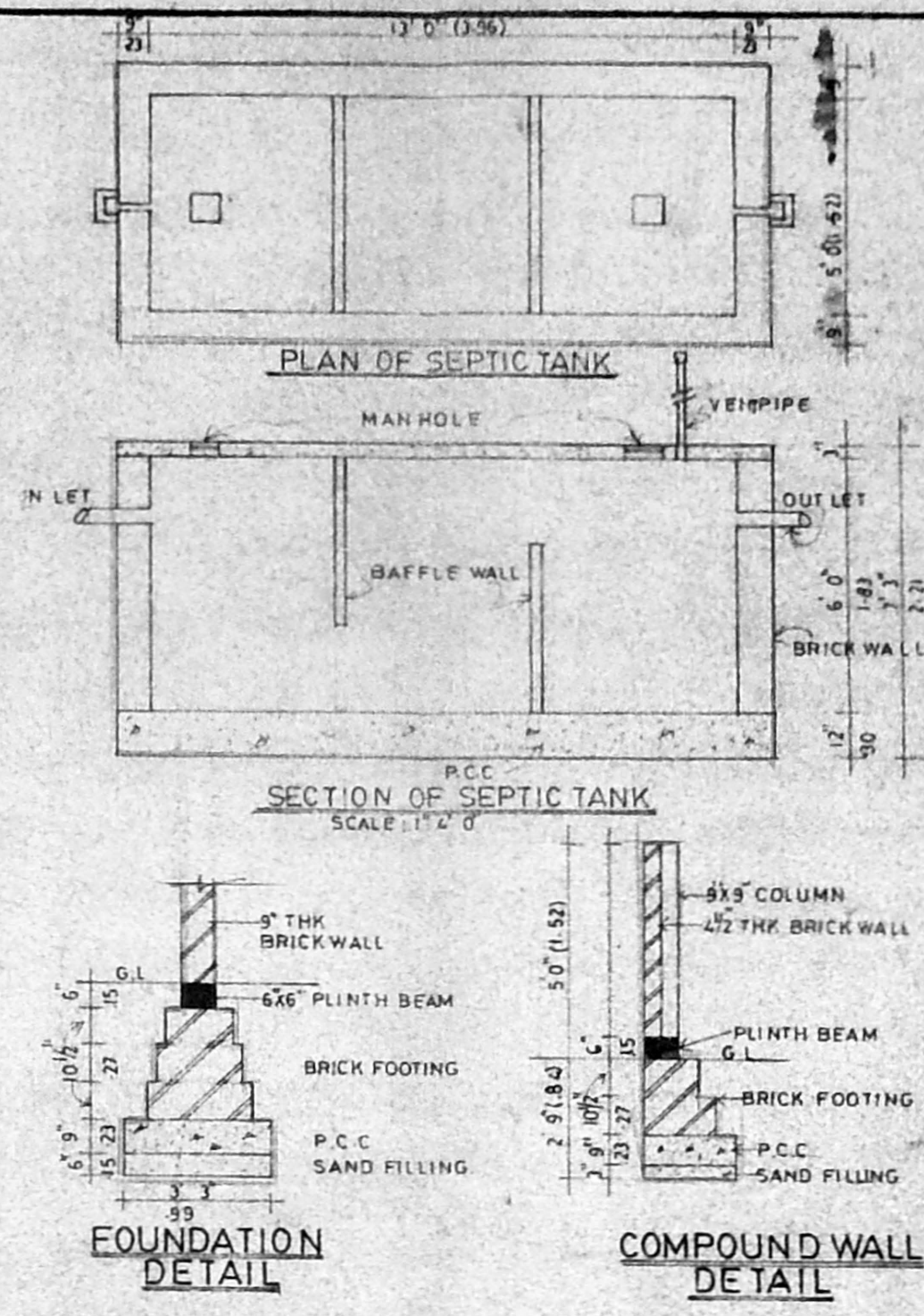

SECTION OF SEPTIC TANK

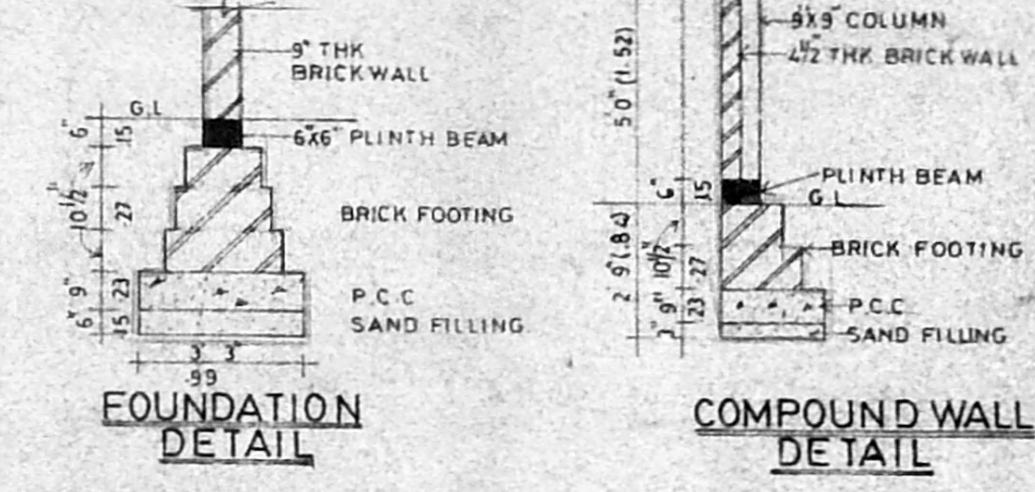

FOUNDATION DETAIL

COMPOUND WALL DETAIL

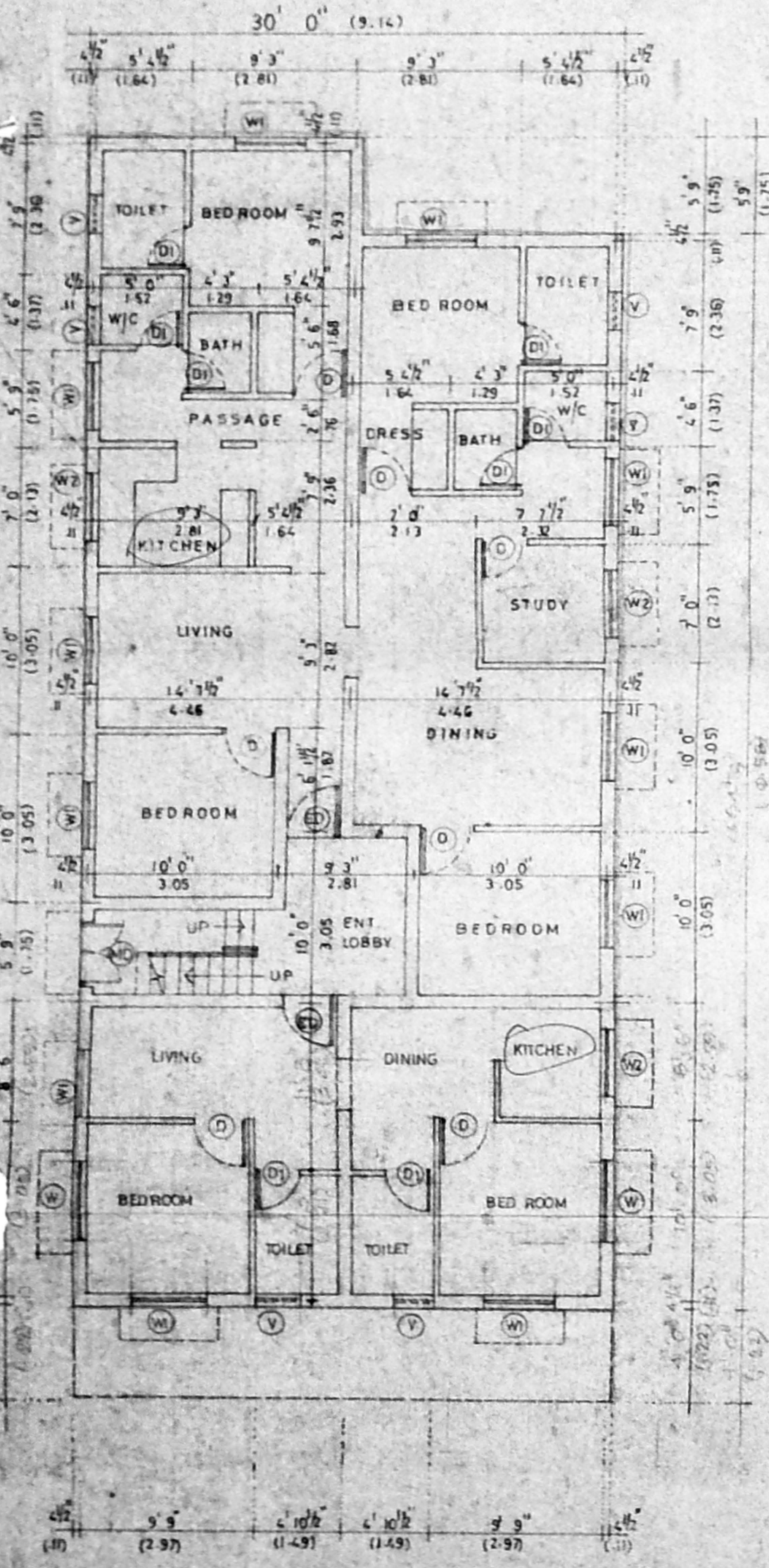

GROUND FLOOR PLAN

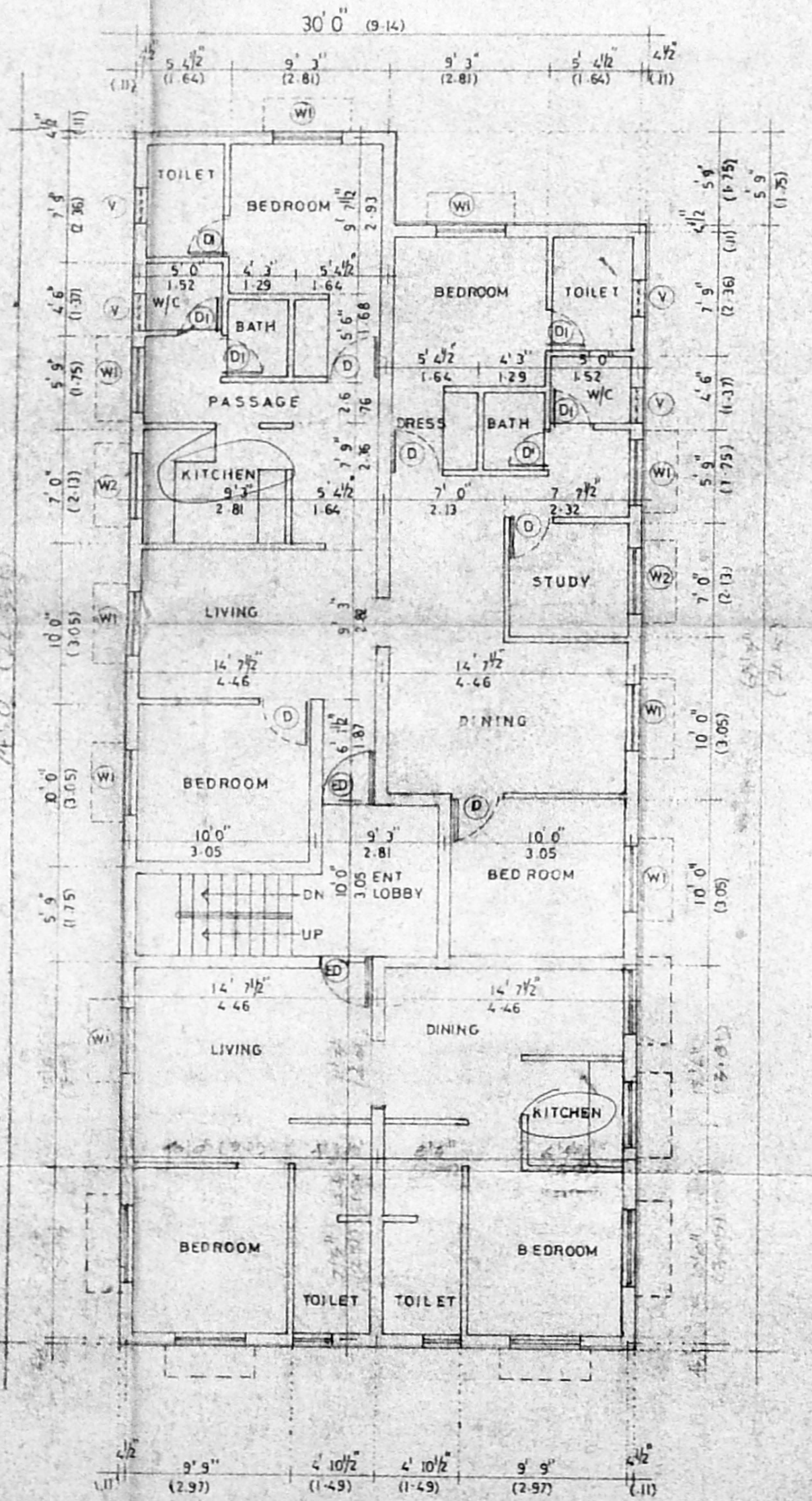

FIRST FLOOR PLAN

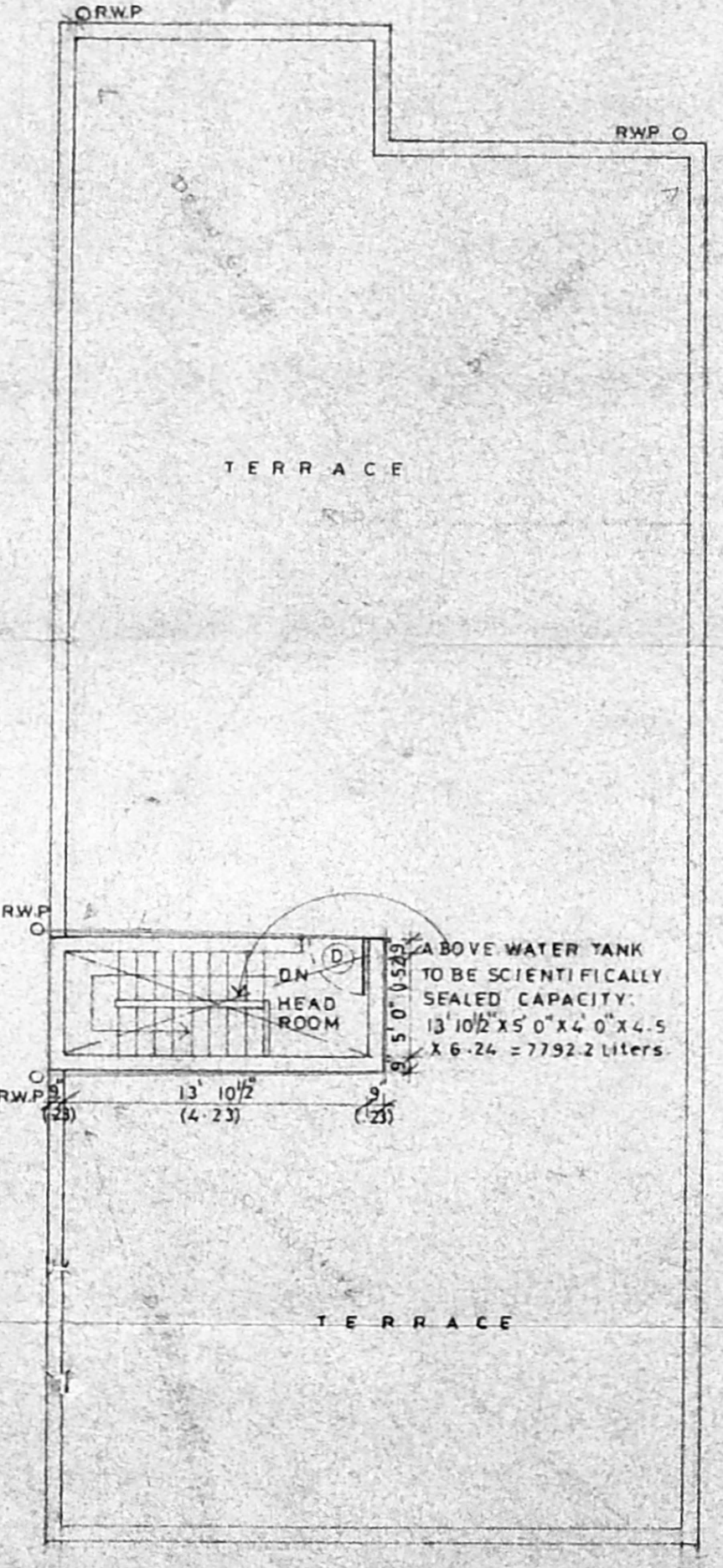

TERRACE PLAN

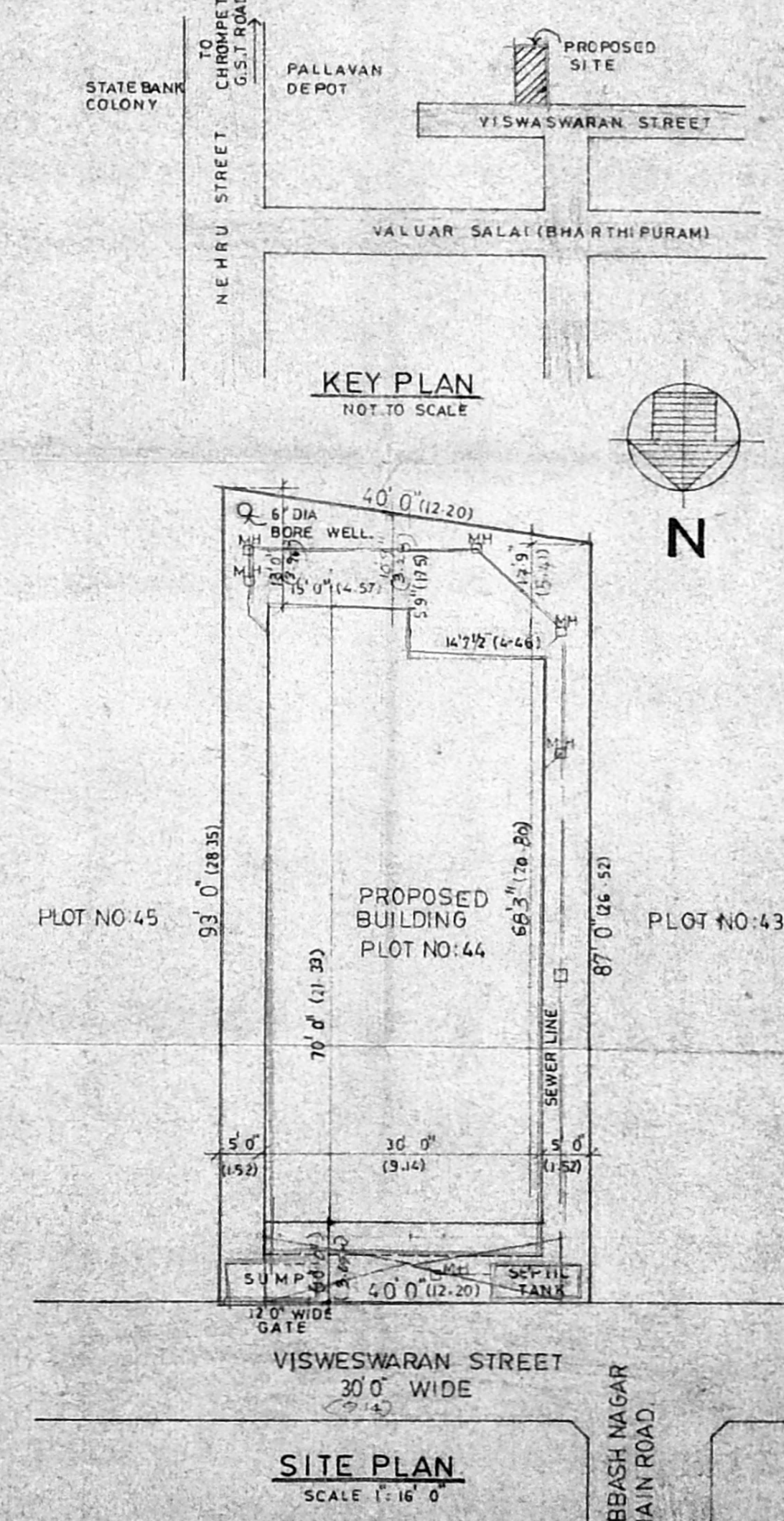

SITE PLAN

SCHEDULE OF JOINERY		
TYPE	DESCRIPTION	SIZE
MD	MAIN DOOR	4'0" x 7'0"
ED	ENTRENCE DOOR	3'0" x 7'0"
D	DOOR	3'0" x 7'0"
D1	DOOR	2'6" x 7'0"
W	WINDOW	5'0" x 4'6"
W1	WINDOW	4'0" x 4'6"
W2	WINDOW	4'0" x 3'6"
V	VENTILATOR	2'3" x 3'6"

AREA STATEMENT		
	SQ. FT.	SQ. MT.
GROUND FLOOR AREA	2015.9	187.85
FIRST FLOOR AREA	2138.9	199.50
TOTAL	4154.8	387.35
PLOT AREA	3600.00	334.57

COLOUR INDICATION	
PROPOSED	
ROAD	
PLOT BOUNDARY	
SEWER LINE	

V. S. NARAYAN
ARCHT. REG. NO. 12345
12345, ROAD,
MADRAS-600 012
TEL. NO. 12345

LICENSED SURVEYOR

OWNER'S SIGNATURE
V. Raman
R. Shanthi
T. Sundar
V. Umadesikan

JOB TITLE
PROPOSED BUILDING AT
PLOT NO: 44 SURVEY NO: 438/142
IN VISWESWARAN STREET,
SUBASH NAGAR (KOLLAN CHAVADI)
CHROMPET NO: 158 ZAMIN
PALLAVARAM, SAIDAPET TQ.
CHINGLEPET DISTRICT.

DRAWING TITLE
CORPORATION DRAWING

SCALE: 1" = 8' 0"

DATE
12th FEB-95